

# KIT CARSON HOUSE

## Photographs of Existing Conditions

### A. CURRENT PHOTOGRAPHS

---

The photographic inventory is broken down into these sections:

- Exterior, including site and roof
- Interiors
- Doors
- Windows

Photographs of Existing Conditions  
EXTERIOR - CARSON HOUSE AT THE STREET



KEY PLAN

North



Street views of Carson House, with detail views of several posts at front portal.

Photographs of Existing Conditions  
EXTERIOR - CARSON HOUSE AT ENTRY



KEY PLAN



Photographs of Existing Conditions  
 EXTERIOR - WEST SIDE OF CARSON HOUSE



West side of Carson House, including in-filled windows at Carson Room 5 and gate at street.



KEY PLAN



General conditions on property adjacent to northwest corner of Carson House. Structure in left foreground is indicated in blue on Key Plan above and is not part of the Kit Carson House property.

Photographs of Existing Conditions  
 EXTERIOR - WEST AND NORTH SIDES OF CARSON HOUSE



KEY PLAN

North



*Niche behind northwest corner of Carson House with utilities, vegetation, and stack of wood scraps at front of niche.*

*Left, adjacent house, shown in blue on Key Plan above; not part of Kit Carson House complex.*



Photographs of Existing Conditions  
 EXTERIOR - CARSON HOUSE AT SOUTH SIDE OF COURTYARD



Left, Carson House at south side of courtyard.  
 Bottom left and below, wall and existing signage.

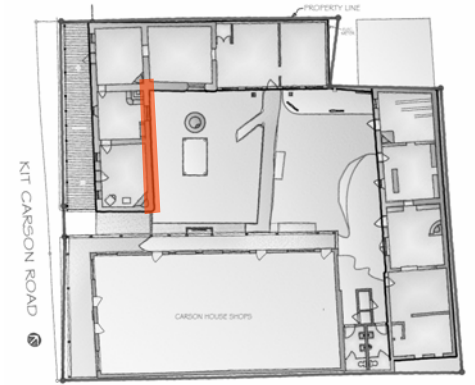

KEY PLAN



PLEASE EXCUSE OUR APPEARANCE!  
 THIS IS THE FIRST STAGE OF THE KIT CARSON HOME AND MUSEUM ADOBE WALL RESTORATION PROJECT. THE ADOBE BRICKS IN THIS WALL HAVE NOT BEEN VIEWED SINCE THE STRUCTURE WAS BUILT CA. 1830. THE MUSEUM WILL RESTORE THE ORIGINAL ADOBE BRICKS AND BRING THE SURFACE OF THE WALL BACK TO THE ORIGINAL ADOBE MUD PLASTER.  
 THIS HISTORIC PRESERVATION PROJECT IS MADE POSSIBLE BY GENEROUS DONORS. PLEASE INQUIRE WITHIN TO SEE HOW YOU CAN HELP FUND THIS IMPORTANT PROJECT.



Photographs of Existing Conditions  
 EXTERIOR - CARSON HOUSE AT WEST SIDE OF COURTYARD



KEY PLAN



Above, a stitched image of Carson House along the west side of the courtyard.  
 Below, select views of the courtyard along the Carson House.



Photographs of Existing Conditions  
 EXTERIOR - ROMERO HOUSE COURTYARD WALL



Above, a partial view of Romero House along the north side of the courtyard.  
 Below, select detail views of Romero House along this wall.

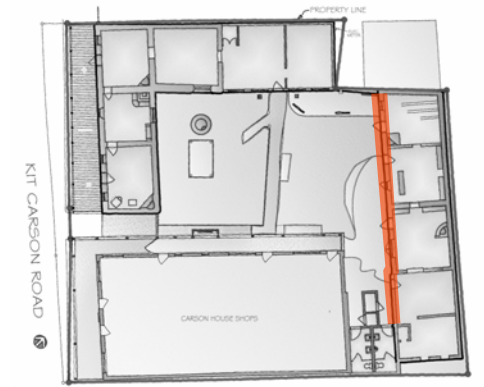

KEY PLAN

North



Photographs of Existing Conditions  
 EXTERIOR - ROMERO HOUSE NORTH SIDE

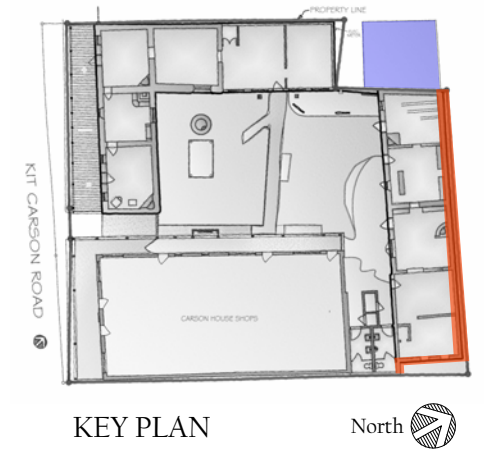

Left, a stitched image of the north wall of Romero House.  
 Below left, first three images, detail views of the small alley at the east end of Romero Room 1.  
 Directly below, two views along the north wall, showing the contra pared and associated patching. The window in the foreground, bottom right, is the adjacent house, shown blue in the key plan.



Photographs of Existing Conditions  
EXTERIOR - ROOF AT CARSON HOUSE



KEY PLAN



Photographs of Existing Conditions  
EXTERIOR - ROOF AT ROMERO HOUSE



KEY PLAN



Photographs of Existing Conditions  
 INTERIORS - CARSON HOUSE ROOM 1



Above, general room views. Below, views of the ceiling.  
 At right, signage for shored-up wall, floor, steel plate at floor.  
 See also door and window photographs.

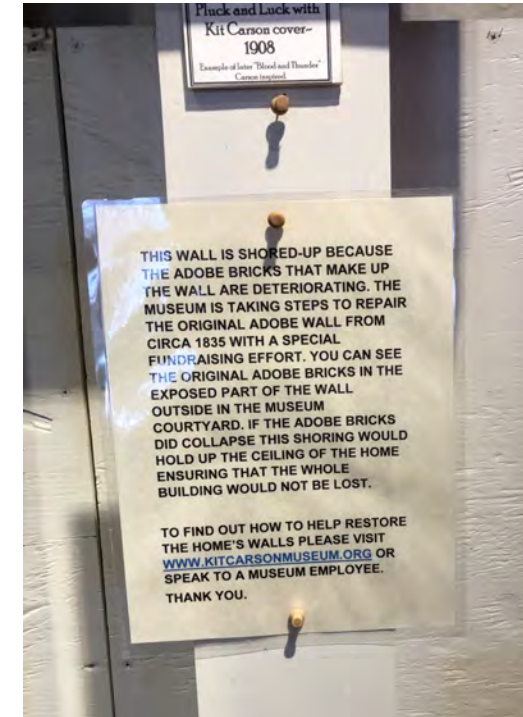

KEY PLAN



Photographs of Existing Conditions  
INTERIORS - CARSON HOUSE ROOM 2

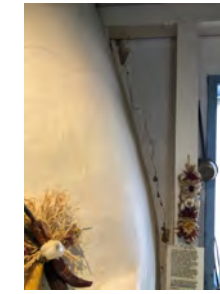

KEY PLAN



Above and below, general room views. Below right, view of the ceiling and floor.  
Upper right, some of the finish issues in this room.  
See also door and window photographs.

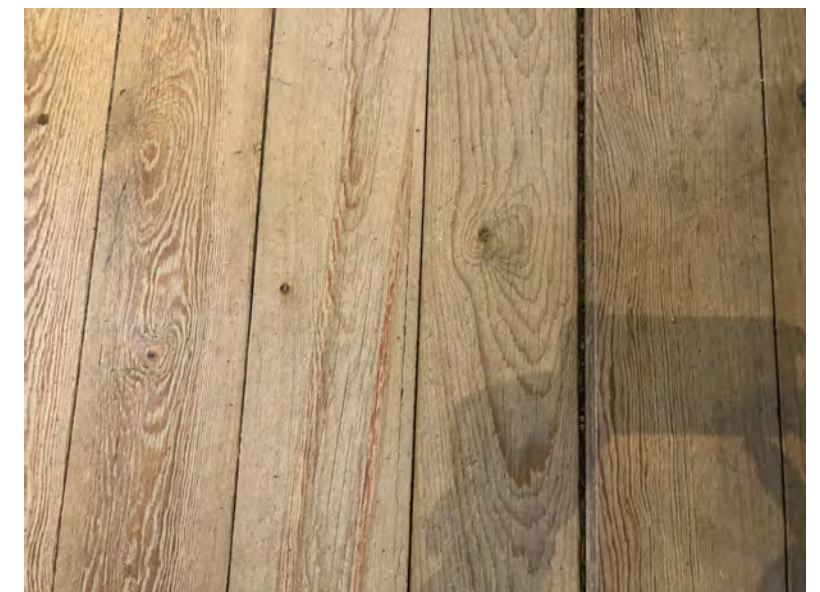

Photographs of Existing Conditions  
 INTERIORS - CARSON HOUSE ROOM 3



KEY PLAN

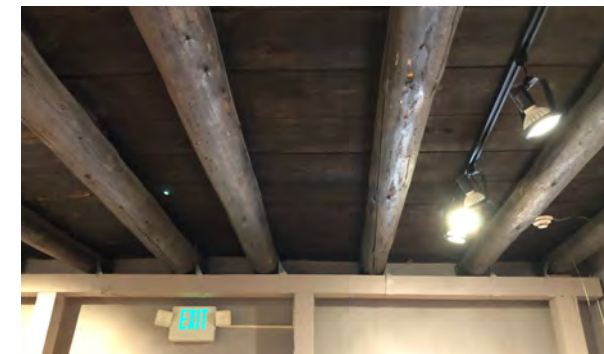

Four images above, general views around the room. At right, from top, view of exit door to street and wall shoring, vigas at ceiling, views of floor, detail view of fireplace, showing incorporated straw, hole in wall. See also door and window photographs.

Photographs of Existing Conditions  
INTERIORS - CARSON HOUSE ROOM 4



KEY PLAN

North



Four images above, general views around the room, with view of ceiling at right.  
See also door and window photographs.

Photographs of Existing Conditions  
INTERIORS - CARSON HOUSE ROOM 5



KEY PLAN

North

Four images above, general views around the room, with view of ceiling at right.  
See also door and window photographs.



Photographs of Existing Conditions  
INTERIORS - CARSON HOUSE ROOM 5, CONTINUED



KEY PLAN

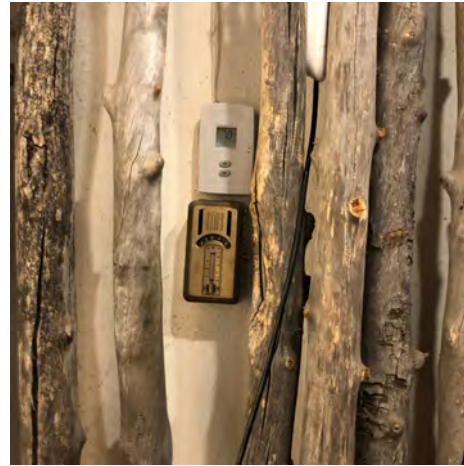
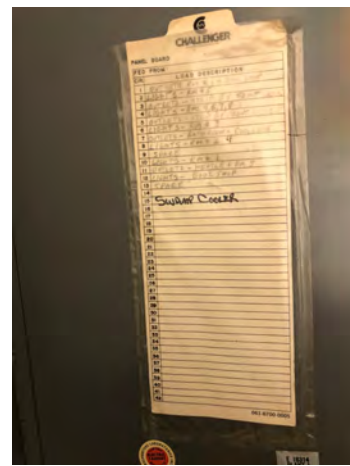

Top, two general views of the room, with a view of the ceiling. Above, images inside small work area, electrical panel, thermostat. See also door and window photographs.

Photographs of Existing Conditions  
INTERIORS - ROMERO HOUSE ROOM 1

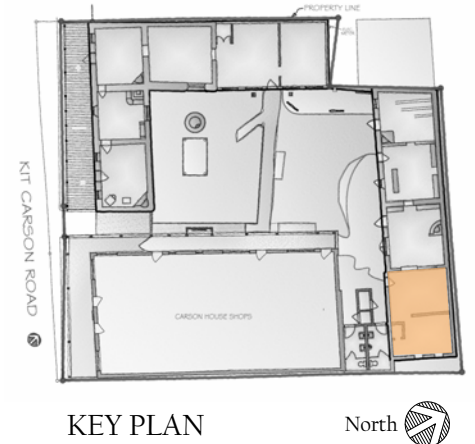

General views of the room. See also door and window photographs.

Photographs of Existing Conditions  
INTERIORS - ROMERO HOUSE ROOM 1, CONTINUED



KEY PLAN

North



Top, two general views of the east part of the room, with several detail shots, including the small restroom and the crawl space. See also door and window photographs.

Photographs of Existing Conditions  
INTERIORS - ROMERO HOUSE ROOM 2



KEY PLAN

North

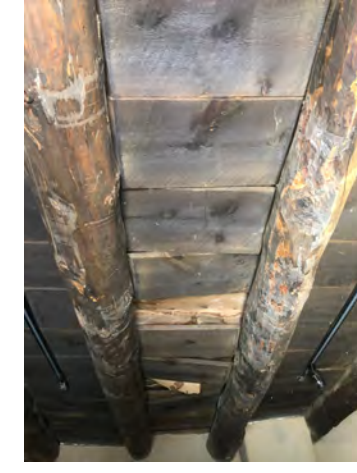
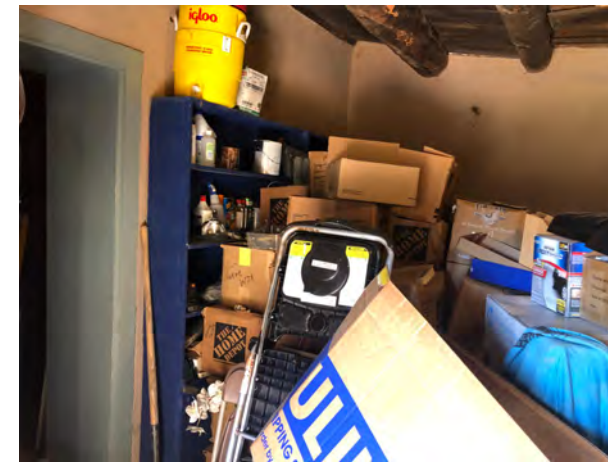

General views of this room, including the ceiling and floor. Because of its use as a storage space, large parts of the room are inaccessible and will require additional study in a later project. See also door and window photographs.

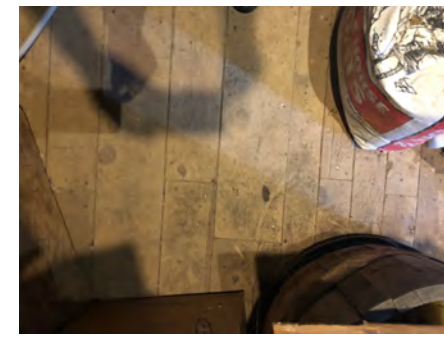

Photographs of Existing Conditions  
INTERIORS - ROMERO HOUSE ROOM 3



KEY PLAN



*General views of this room. Its use as a storage space render some parts of the room inaccessible. These will require additional study in a future project. See also door and window photographs.*

Photographs of Existing Conditions  
 INTERIORS - ROMERO HOUSE ROOM 4



KEY PLAN

North



General views of this room, with views of the ceiling and floor. Its use as a storage space render some parts of the room inaccessible. These will require additional study in a future project. See also door and window photographs.

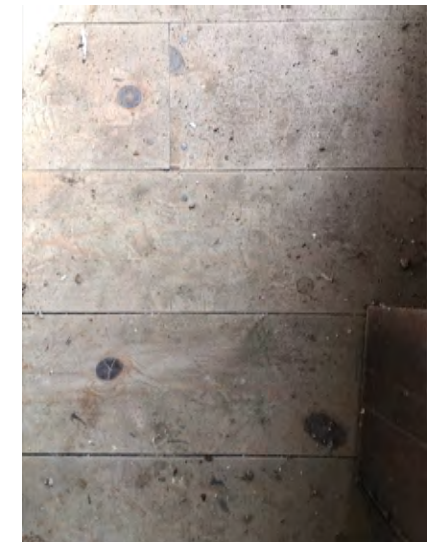

Photographs of Existing Conditions  
DOORS - CARSON HOUSE - PAGE 1 OF 4



DOOR A - INTERIOR



DOOR B - AT ROOM 1



DOOR B

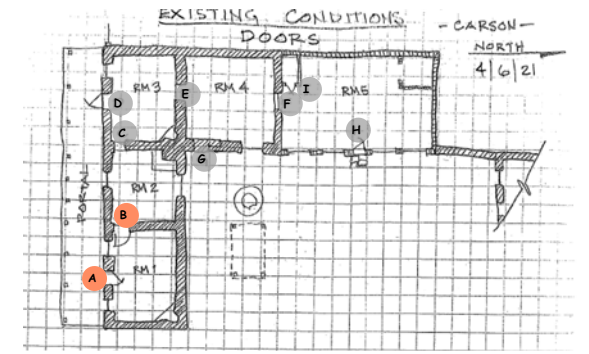

KEY PLAN



DOOR A - EXTERIOR

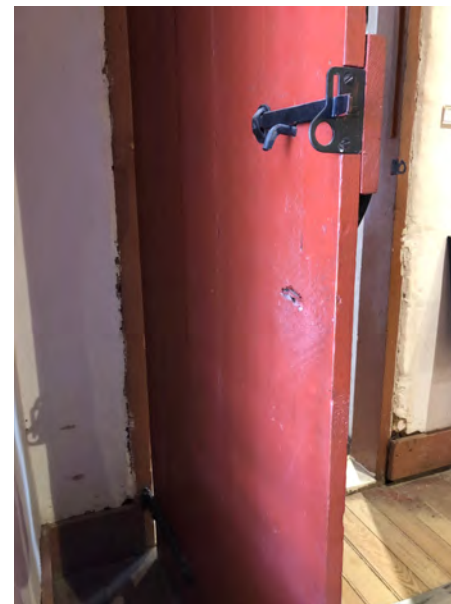

DOOR B



DOOR B - FROM ROOM 2

Photographs of Existing Conditions  
DOORS - CARSON HOUSE - PAGE 2 OF 4



DOOR C - FROM ROOM 2



DOOR D - AT ROOM 3



DOOR E - FROM ROOM 3

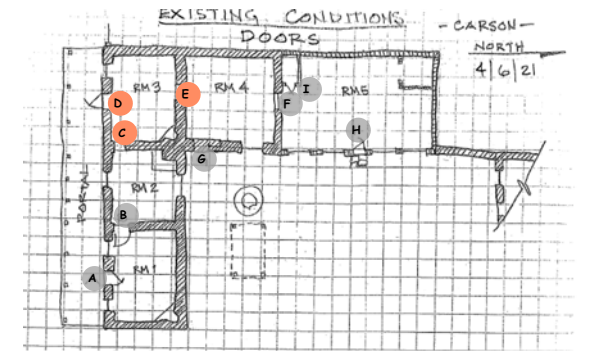

KEY PLAN



DOOR C - FROM ROOM 3



DOOR D - EXTERIOR



DOOR E - FROM ROOM 4



Photographs of Existing Conditions  
DOORS - CARSON HOUSE - PAGE 3 OF 4



DOOR F - FROM ROOM 4



DOOR G - AT ROOM 4

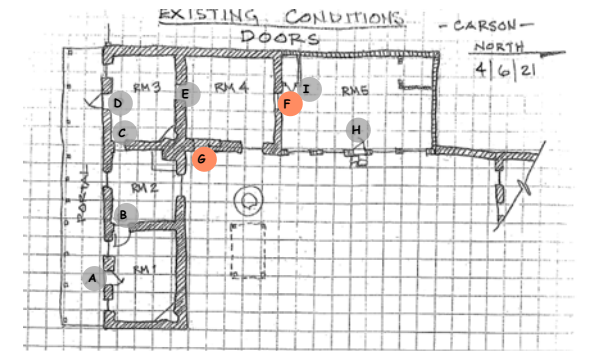

KEY PLAN



DOOR F - FROM ROOM 5

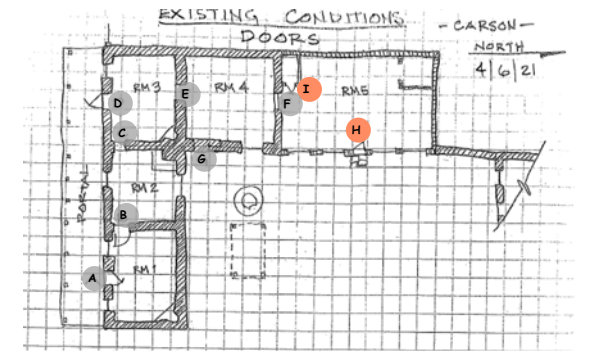

KEY PLAN

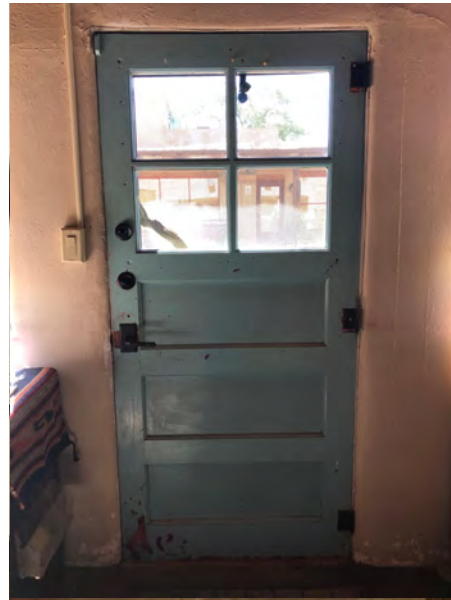

DOOR H - AT ROOM 5



DOOR H - AT ROOM 5



DOOR I - AT ROOM 5



DOOR H - EXTERIOR  
WITH SCREEN DOOR



DOOR I

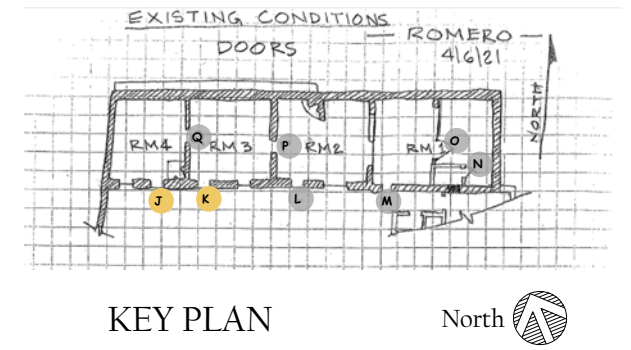

DOOR J - AT ROOM 4



DOOR J - AT ROOM 4



DOOR K - AT ROOM 3



DOOR J - EXTERIOR



DOOR K



DOOR K - AT ROOM 3

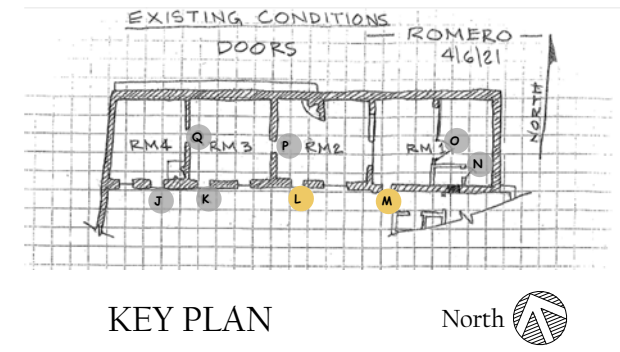

DOOR L - AT ROOM 2



DOOR L - AT ROOM 2



DOOR M - AT ROOM 1



DOOR L - EXTERIOR



DOOR M - EXTERIOR



DOOR M - AT ROOM 1

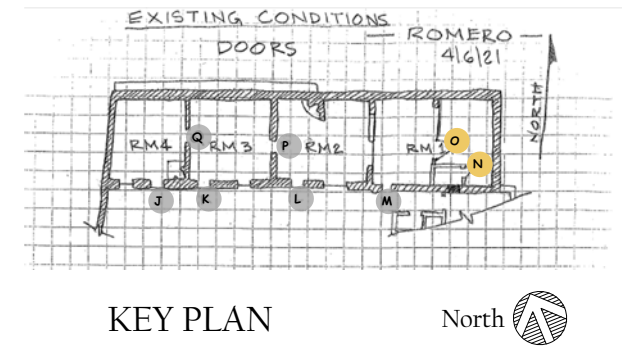

DOOR N - AT ROOM 1



DOOR O - AT ROOM 1

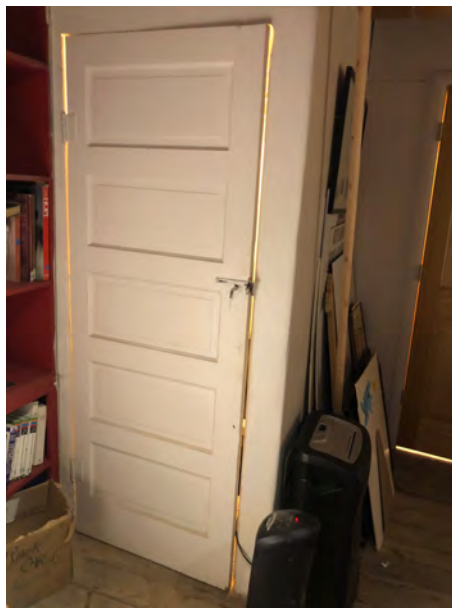

DOOR N - AT ROOM 1



DOOR O - AT ROOM 1



WINDOW 1 - AT ROOM 1



WINDOW 2 - AT ROOM 1



WINDOW 3 - AT ROOM 2

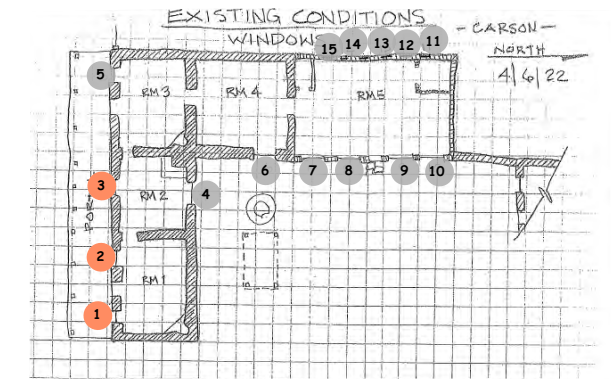

KEY PLAN



WINDOW 1 - EXTERIOR



WINDOW 2 - EXTERIOR



WINDOW 3 - EXTERIOR



WINDOW 4 - AT ROOM 2



WINDOW 5 - AT ROOM 3



WINDOW 6 - AT ROOM 4

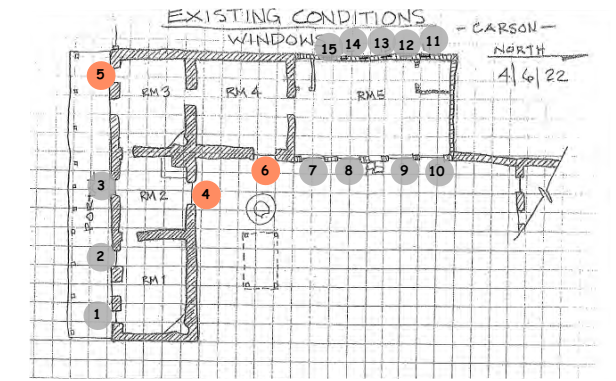

KEY PLAN



WINDOW 4 - EXTERIOR



WINDOW 5 - EXTERIOR



WINDOW 6 - EXTERIOR



WINDOW 7 - AT ROOM 5



WINDOW 8 - AT ROOM 5

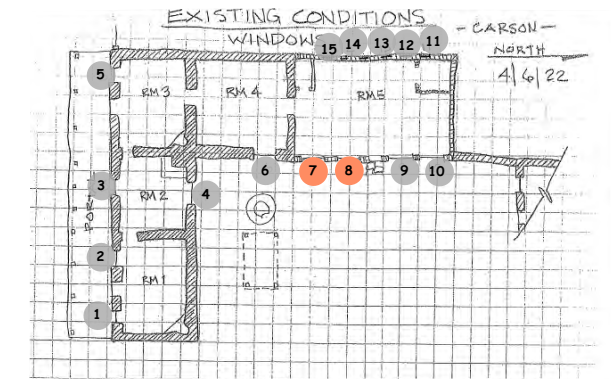

KEY PLAN



WINDOW 7 - EXTERIOR



WINDOW 8 - EXTERIOR





WINDOW 9 - AT ROOM 5



WINDOW 10 - AT ROOM 5

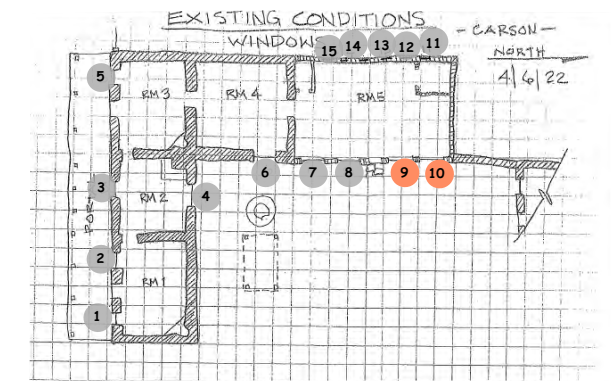

KEY PLAN



WINDOW 9 - EXTERIOR



WINDOW 10 - EXTERIOR



WINDOWS 11-15 - EXTERIOR  
(WINDOWS INFILLED -  
ONLY VISIBLE OUTSIDE WEST WALL)

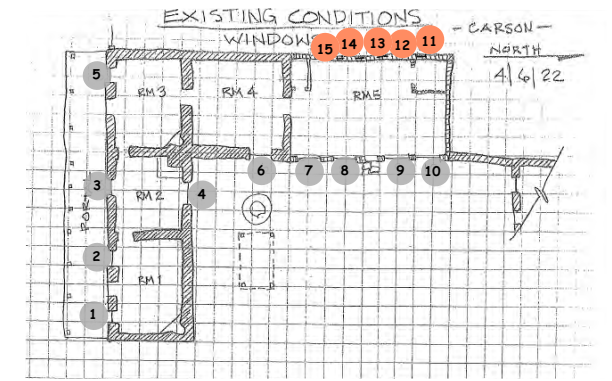

KEY PLAN



Photographs of Existing Conditions  
WINDOWS - ROMERO HOUSE - PAGE 1 OF 3



WINDOW 16 - EXTERIOR



WINDOW 16 - AT ROOM 4



WINDOW 17 - EXTERIOR



WINDOW 17 - AT ROOM 3

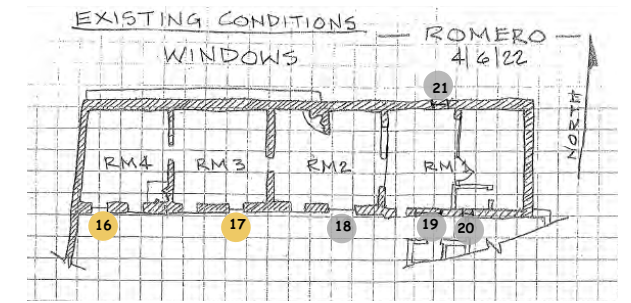

KEY PLAN



WINDOW 16 - EXTERIOR



WINDOW 17 - EXTERIOR



WINDOW 17 - AT ROOM 3



WINDOW 18 - AT ROOM 2



WINDOW 19 - AT ROOM 1

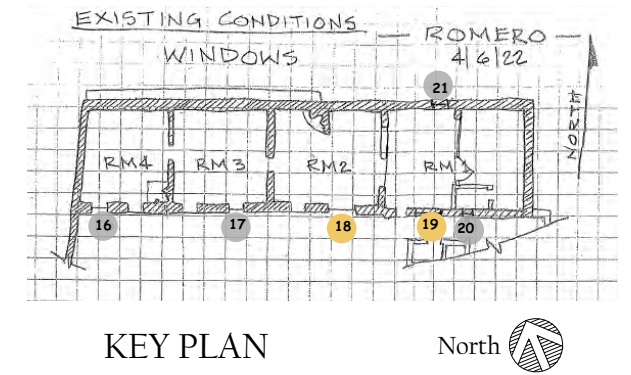

KEY PLAN

North 



WINDOW 18 - EXTERIOR



WINDOW 19 - EXTERIOR  
(WINDOW HAS BEEN CONCEALED  
IN WALL NEXT TO THIS DOOR)



WINDOW 20 - AT ROOM 1

WINDOW 20 - EXTERIOR  
(WINDOW CONCEALED IN WALL)

WINDOW 21 - INTERIOR/EXTERIOR  
(WINDOW CONCEALED IN WALL)

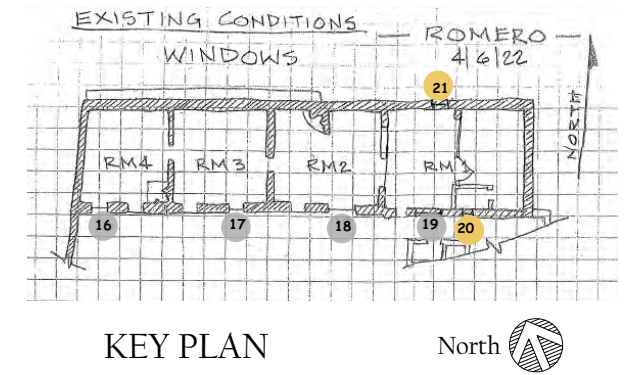

KEY PLAN

North 